

PREPARED FOR:
JOE ZIMMER

PLAT OF SURVEY
OF

J.K. SURVEYING INC.
N3705 WILLOWBEND LANE
LAKE GENEVA, WI, 53147
262-248-3697

LOT 1 OF CERTIFIED SURVEY MAP NO. 3575 LOCATED IN
THE NORTHEAST 1/4 OF THE SOUTHWEST 1/4 OF SECTION 27,
T.1.N., R.17.E, WALWORTH COUNTY, WISCONSIN.

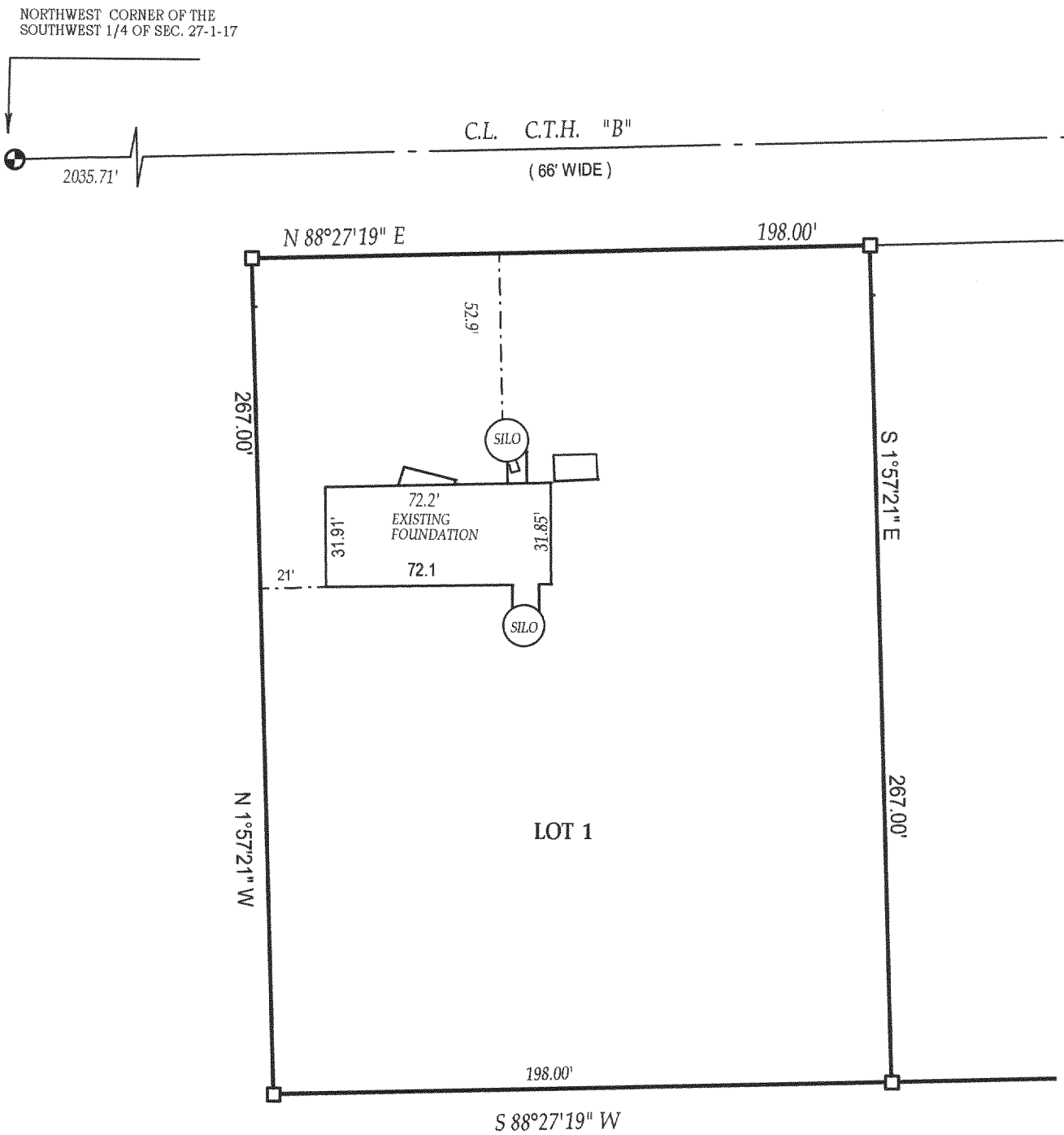

LEGEND

- () = recorded as
- = found iron bar
- = found iron pipe
- = set iron pipe
- = set iron bar

TAX KEY NO. IA357500001

SCALE 1" = 50'

JOB# 02-578AB

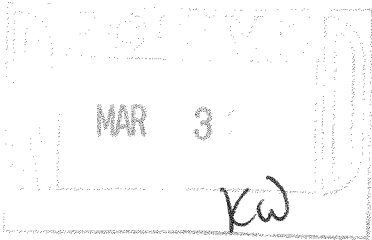
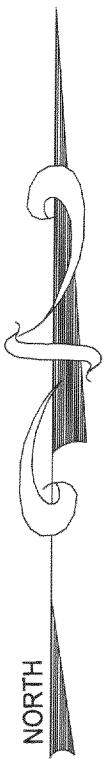

COMPARE LEGAL DESCRIPTION ABOVE AND DRAWING WITH DEED. FOR BUILDING RESTRICTIONS AND
EASEMENTS NOT SHOWN, REFER TO DEED, ABSTRACT SOURCES AND LOCAL MUNICIPAL CODES. NOTIFY
THE SURVEYOR IMMEDIATELY OF ANY DISCREPANCY.

"I hereby certify that I have surveyed the above described property and that
the above map is a true representation thereof and shows the size and
location of all visible structures, apparent easements and encroachments
if any."

This survey is made for the present owners of the property, and those who
purchase, mortgage, or guarantee the title thereto, within one year from
the date hereof.

DATED THIS 9th, DAY OF DECEMBER, 2003

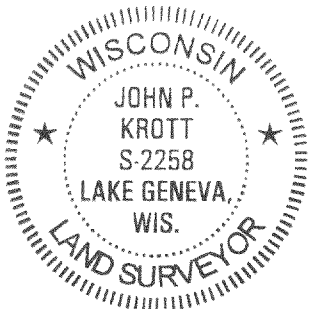

John P. Krott

JOHN KROTT S - 2258
Wisconsin Registered Land Surveyor
(original if signed in red)

117-2406